

PROGRESS OF CONSTRUCTION WORK

1. Slab on grade has been completely poured.
2. Basement mechanical and electrical rough ins are completed.
3. Ground floor mechanical and electrical rough-ins are completed.
4. Installation of exterior finish brick at transformer vault is completed.

UPCOMING WORK

1. Ground floor and second floor non-load bearing interior masonry block walls are being built.
2. Second floor mechanical and electrical rough-ins are in progress.
3. Installation of third floor steel deck is ongoing.
4. Third floor structural steel installation is wrapping up.
5. Installation of the fourth floor hollow core slab precast panels.
6. Installation of exterior finish brick is in progress.
7. Parapets on low roof are being built.

COMMUNITY UPDATE:

The building superstructure is moving along and is projected to be fully enclosed and watertight by the end of 2023.

CONSTRUCTION PROGRESS PHOTOS:

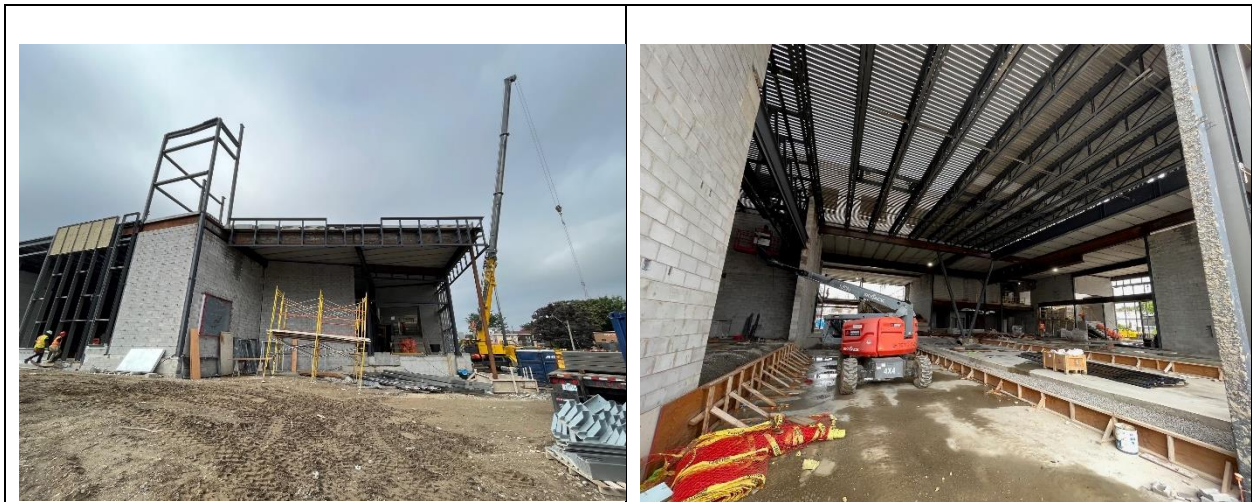

Bloor Collegiate Institute Update

September 25, 2023

Picture of the North-East corner of the building looking at the North entrance. Curtain wall mullions are currently being installed.



Picture taken from outside looking into the student commons area. Slab on grade was recently poured and roof deck was recently installed.



Picture taken from the South-East corner of the building looking at the Dance/Fitness and Instrumental Music rooms from outside. Installation of exterior brick is currently underway.

Picture of the South main entrance. Curtain wall mullions are currently being installed.



Picture taken from the South-West corner of the building looking at the Gymnasium. Curtain wall mullions have recently been installed. Roof on top of the gymnasium is also currently in progress.

Picture taken from the West side of the building looking at the courtyard.

Bloor Collegiate Institute Update

September 25, 2023



Picture taken of the transformer vault, located to the North-West of the new building. Installation of exterior brick was recently completed, and doors were installed.



Picture of the North-West corner looking at the ALPHA II alternative school. Fourth floor core slab panels are currently being installed.



Picture take from the North elevation looking at the ramp to the underground garage.